

KOLB LAND CONSULTING, INC.  
LAND SURVEYING • SUBDIVIDING • LAND PLANNING

929 WILLIAMS STREET LAKE GENEVA, WISCONSIN 53147 414-248-3697



SCALE: 1" = 30'

LEGEND

- Ø - IRON PIPE FOUND
- Δ - UTILITY POLE
- OVERHEAD UTILITY LINE
- x— FENCE

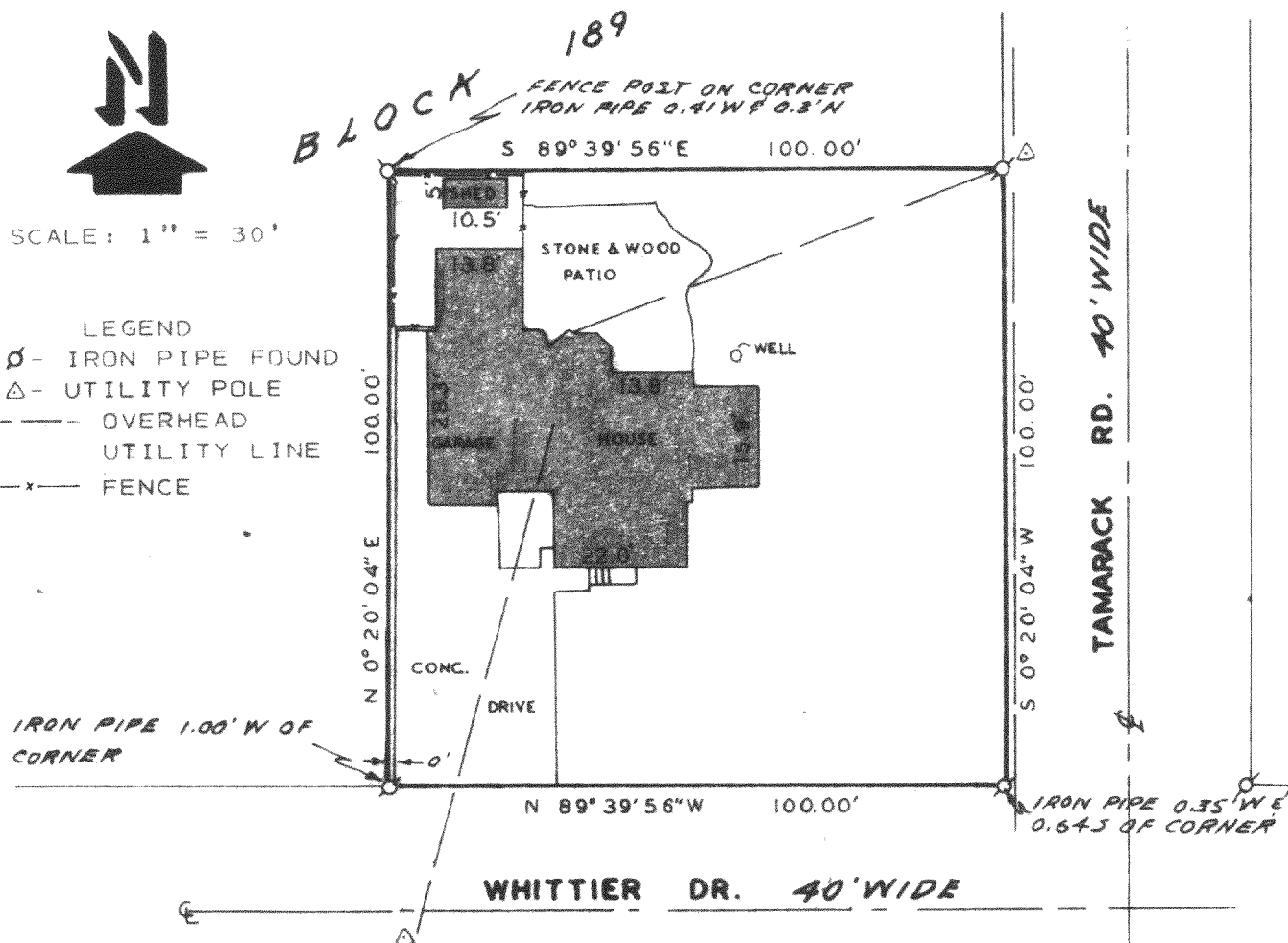

ORDERED BY:  
KAREN LUBINSKY, AN OWNER  
RT. 2, BOX 530-26  
LAKE GENEVA, WI. 53147

PLAT OF SURVEY OF  
LOTS 10388-10392, BLOCK 189,  
LAKE COMO BEACH, T2N, R17E, TOWN  
OF GENEVA, WALWORTH COUNTY, WISCON-  
SIN.

NOTE: BEARINGS ARE ASSUMED  
AS SHOWN ON THE RECORDED  
PLAT OF LAKE COMO BEACH.

I HEREBY CERTIFY THAT I HAVE SURVEYED THE ABOVE DESCRIBED PROPERTY AND THAT THE ABOVE MAP IS A TRUE REPRESENTATION THEREOF AND SHOWS THE SIZE AND LOCATION OF THE PROPERTY, ITS EXTERIOR BOUNDARIES, THE LOCATION OF ALL VISIBLE STRUCTURES AND DIMENSIONS OF ALL PRINCIPAL BUILDINGS THEREON, BOUNDARY FENCES, APPARENT EASEMENTS, ROADWAYS AND VISIBLE ENCROACHMENTS, IF ANY, TO THE BEST OF MY KNOWLEDGE AND BELIEF. THIS SURVEY IS MADE FOR THE USE OF THE PRESENT OWNERS OF THE PROPERTY, AND ALSO THOSE WHO PURCHASE, MORTGAGE, OR GUARANTEE THE TITLE THERETO WITHIN ONE (1) YEAR FROM DATE HEREOF.

*Harold H. Kolb*

HAROLD H. KOLB

WISCONSIN REGISTERED LAND SURVEYOR, S-187

DATE JUNE 14, 1985

REVISED \_\_\_\_\_

REVISED \_\_\_\_\_

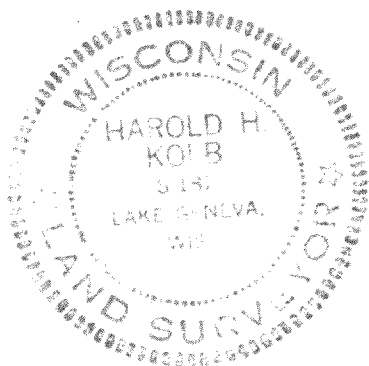

JLCB-02250

2-17- JLCB-2250 217-616-K